



महाराष्ट्र राज्य माध्यमिक व उच्च माध्यमिक शिक्षण मंडळ, पुणे

Maharashtra State Board Of

Secondary and Higher Secondary Education, Pune

माध्यमिक शालान्त प्रमाणपत्र परीक्षा - गुणपत्रक (पुनर्रचित-2008 पासून)

SECONDARY SCHOOL CERTIFICATE EXAMINATION -- STATEMENT OF MARKS (Revised from - 2008)

विभागीय मंडळ DIVISIONAL BOARD	आसन क्रमांक SEAT NO.	केन्द्र क्रमांक CENTRE NO.	जिल्हा व शाळा क्रमांक DIST. & SCHOOL NO.	परीक्षेचा महिना व वर्ष MONTH & YEAR OF EXAM.	गुणपत्रकेचा अनुक्रमांक SR. NO. OF STATEMENT
MUMBAI	E118752	1526	17.01.003	MARCH-2008	113996

उमेदवाराचे संपूर्ण नाव (आडनाव प्रथम) / CANDIDATE'S FULL NAME (SURNAME FIRST)

Bainwal Kavita Dharmpal

उमेदवाराच्या आईचे नाव / Candidate's Mother's Name *Kamlesh*

विषय SUBJECTS	भाषा / LANGUAGES			गणित MATHS	विज्ञान आणि तंत्रज्ञान SCIENCE & TECHNOLOGY	सामाजिक शास्त्रे SOCIAL SCIENCES	एकूण गुण TOTAL MARKS	टक्केवारी PERCENTAGE
	प्रथम FIRST	द्वितीय / तृतीय SECOND / THIRD						50.00
→	HIN	MAR	ENG					
कमाल गुण MAXIMUM MARKS	100	100	100	150	100	100	650	निकाल RESULT
प्राप्त गुण MARKS OBTAINED	057	053	035	063	056	061	325	PASS

एकूण गुण (अक्षरी) / TOTAL MARKS (IN WORDS) * THREE HUNDRED AND TWENTYFIVE *

श्रेणीचे विषय SUBJECTS FOR GRADING	कार्यानुभव/पूर्व व्यावसायिक WORK EXPR./ PRE-VOCATIONAL	शालेय विषय SCHOOL SUBJECTS			
£ सांकेतिक क्र. £ INDEX NO.	M6	P1	P2	R6	38
* प्राप्त गुण / श्रेणी MARKS/GRADE OBTAINED	C	B	B	C	B

Important: No change in this Statement of Marks shall be made except by the authority issuing it. Any infringement of this requirement will result in cancellation of the Statement of Marks in question & may also involve imposition of other appropriate penalty as decided by the Board.

Note: Minimum 35% marks are essential to pass in each subject.

XX Indicates Exemption in the subject.

AA Indicates Absent.

NN Indicates Subject Not Offered.

Indicates that the candidate is given the benefit of combined passing in the subjects (i) Mathematics and Science & Technology and/or (ii) Three languages

* Indicates marks are out of 100 or Grades as per table shown below.

£ Indicates name of the subject for the Index No. and abbreviations as shown on the reverse.

+ Sign, if shown under the total marks, indicates the grace marks awarded for getting Grade-I, as per regulation of the Board.

\$ before total marks and marks after + sign indicate the additional marks given for the sports candidate.

@ before total marks and marks after + sign indicate the additional marks given for the sports candidate and grade marks awarded for getting grade I.

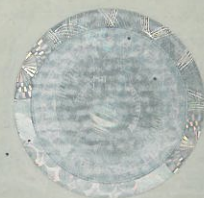

B. Remy

विभागीय सचिव
Divisional Secretary
MSBSHSE

H 3269794

52574342109

प्रमाणपत्राच्या श्रेणी / Grades of Certificate

विशेष प्राविण्यासह प्रथम श्रेणी (Grade I with Distinction)	प्रथम श्रेणी (Grade I)	द्वितीय श्रेणी (Grade II)	उत्तीर्ण श्रेणी (Grade Pass)
७५% व त्यापेक्षा अधिक गुण 75% and above	६०% व त्यापेक्षा अधिक परंतु ७५% पेक्षा कमी गुण 60% and above but below 75%	४५% व त्यापेक्षा अधिक परंतु ६०% पेक्षा कमी गुण 45% and above but below 60%	इतर सर्व उत्तीर्ण उमेदवार (विषयात सूट घेतलेल्या उमेदवारासह) All other successful candidates (Including the exempted)

GRADES IN WORK EXPERIENCE / SCHOOL SUBJECTS

Grade	A	B	C	D	E	H
Marks Obtained	60% & above	45% to 59%	35% to 44%	34% & below	Exempted	Physically Handicapped